

# Strictly Come Dancing Sweepstake!



Join in with the Childhood Eye Cancer Trust's Strictly Come Dancing Sweepstake – have fun and raise vital funds to support families and individuals affected by retinoblastoma (Rb), a rare form of eye cancer.



## How to play!

Gather your work colleagues, friends and family, get excited for all the Rumbas, Foxtrots and Cha Cha Chas and organise a Strictly sweepstake to raise funds for CHECT!

Before Strictly starts, ask everyone to make a suggested donation of £2 to enter and then take a celebrity name out of a hat for each player.

Keep a note of which celebrity each player draws!

After the final, award the winner a prize of your choosing and make the dazzling donation to CHECT using the information in this pack!

Registered Office: The Royal London Hospital,  
Whitechapel Road, London E1 1FR Registered in  
England and Wales No: 214391 Registered Charity  
No. 327493



Registered with  
**FUNDRAISING  
REGULATOR**

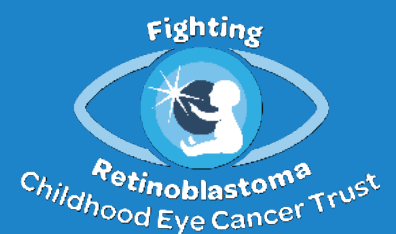

Cut out the contestants names below:

**Zara  
McDermott**

**Amanda  
Abbington**

**Angela Rippon**

**Layton  
Williams**

**Krishnan  
Guru-Murthy**

**Eddie Kadi**

**Angela  
Scanlon**

**Adam Thomas**

**Nikita Kanda**

**Ellie Leach**

**Jody  
Cundy CBE**

**Bobby Brazier**

**Nigel Harman**

**Annabel Croft**

**Les Dennis**



# How to pay funds to CHECT

Thank you so much for raising money for CHECT. Please choose from one the options below to pay in the funds you have so kindly raised. Please ensure to pay in all funds within four weeks of your event. Expenses must not be deducted from the sums collected unless you have approved this with us and provided us with a receipt.



To pay your funds directly into the CHECT bank account, simply use these details:

Account name: **The Childhood Eye Cancer Trust**

Account No.: **00088630**

Sort Code: **40-52-40**

Please use your surname and name of your event as a reference box so that we can recognise who the payment is from on our bank statement.

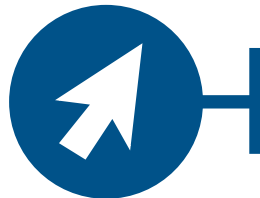

Visit [www.chect.org.uk](http://www.chect.org.uk) and click on the "Donate" button. Choose the "one off" donation button and donate by debit or credit card.



Please make your cheque payable to "CHECT" and send to us at the following address:

Childhood Eye Cancer Trust  
The Royal London Hospital  
Whitechapel Road  
London E1 1FR

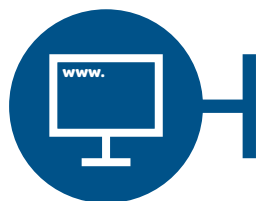

If you have set up a JustGiving page sit back and relax – all of the payments on your online page will come straight to CHECT.

If your donation is all in cash then please contact [fundraising@chect.org.uk](mailto:fundraising@chect.org.uk) as we may be able to claim an extra 25% under Small Donations GiftAid.



Registered Office: The Royal London Hospital, Whitechapel Road, London E1 1FR Registered in England and Wales No: 214391 Registered Charity No. 327493 [www.chect.org.uk](http://www.chect.org.uk)