

**IF YOUR CHILD HAD EYE CANCER
WOULD YOU KNOW THE SIGNS?**

SIX SIGNS TO WATCH FOR:

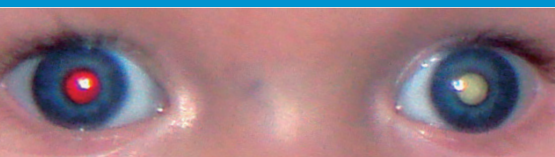

1. A white glow in the pupil



2. A squint, where one eye looks in or out



3. A red, sore or swollen eye without infection

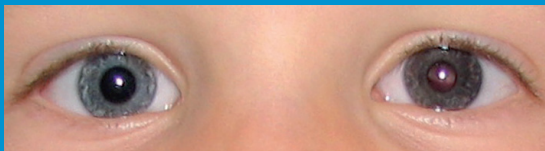

4. A change in the colour of the iris



5. An absence of red eye in one pupil

6. A deterioration in the child's sight

More images available at chect.org.uk

Think something might be wrong?

If you see one or more of these signs appear, be sure to get the child's eyes checked urgently as these symptoms can indicate several other eye conditions. A GP or local optician can do the initial 'red reflex test', and refer you to a specialist if necessary.

For more information about retinoblastoma, what to look for, and where to get help, contact the Childhood Eye Cancer Trust (CHECT) via chect.org.uk

You can help CHECT save children's sight and lives simply by texting CHECT to 70470 to make a £3 donation.

WWW.CHECT.ORG.UK

Email us at: **info@chect.org.uk**

Call us on: **020 7377 5578**



Registered charity no. 327493. A company limited by guarantee. Registered in England and Wales No. 2143917.
Registered office Childhood Eye Cancer Trust, The Royal London Hospital, Whitechapel Road, London E1 1FR